GOLDEN HARP OPTION

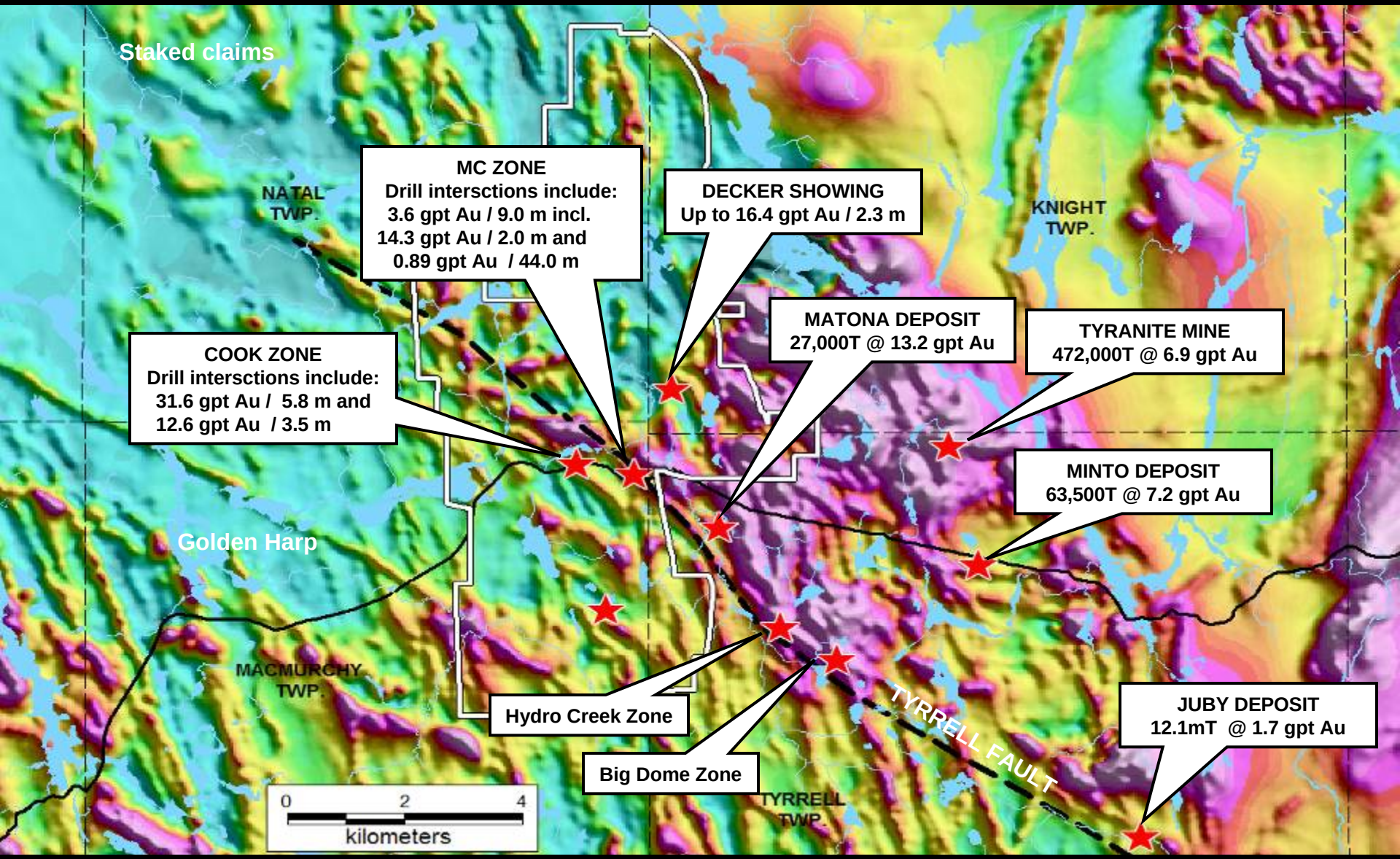

BENTON RESOURCES CORP.